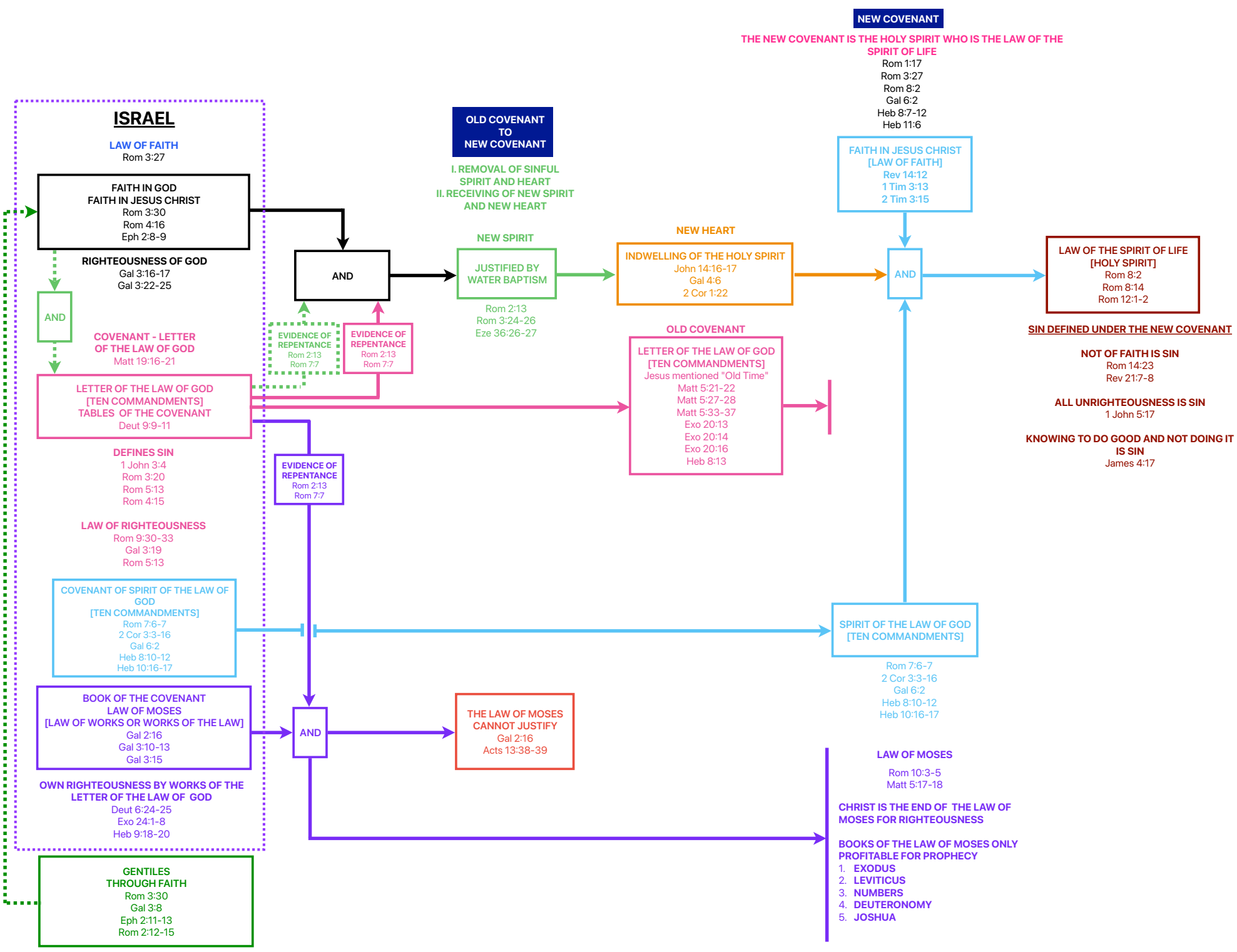PROCESS OF ETERNAL SALVATION - OLD COVENANT TO NEW COVENANT [DRAWING #5]